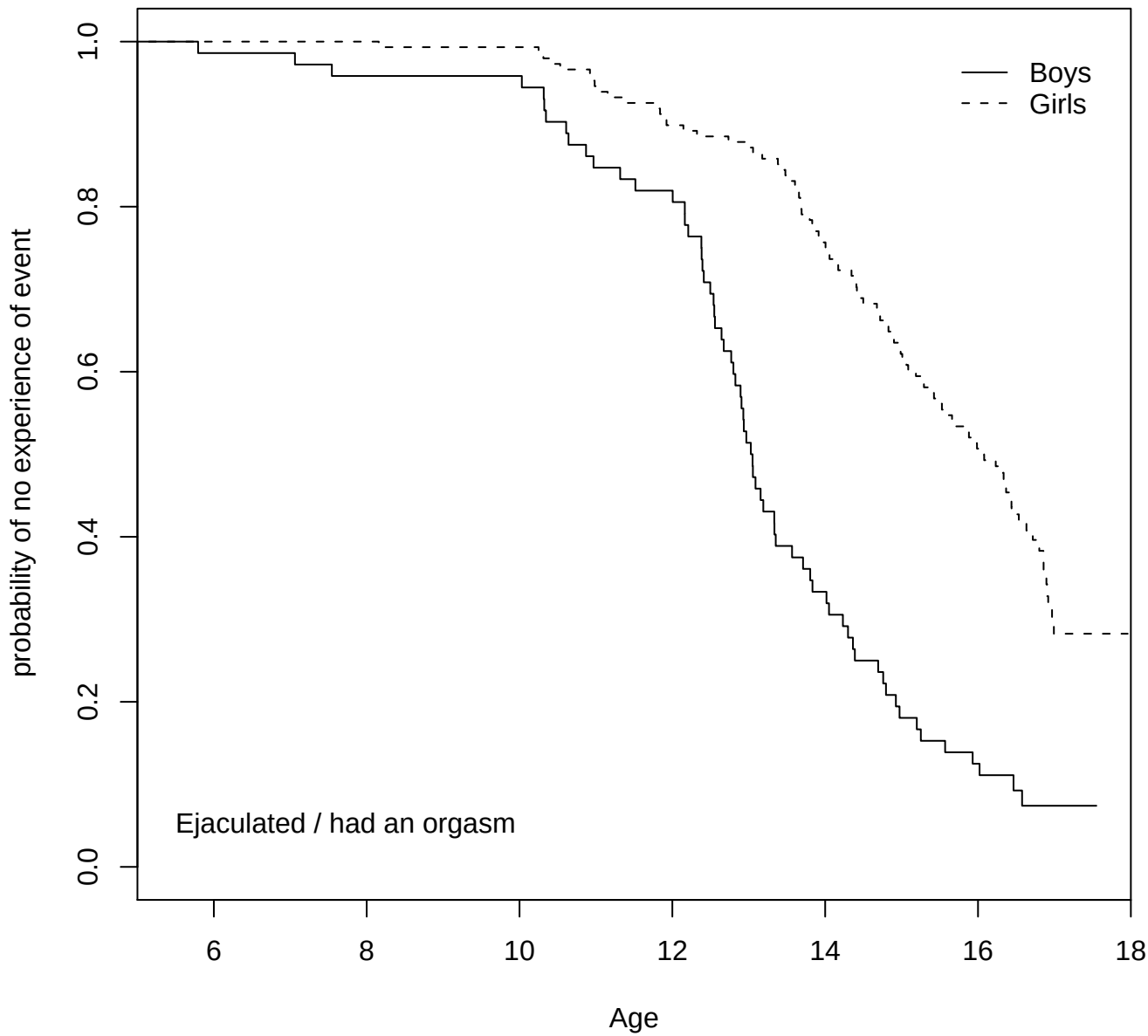
Boys
Girls
Ejaculated / had an orgasm
probability of no experience of event
1.0
0.8
0.6
0.4
0.2
0.0
6
8
10
12
14
16
18
Age